

Patient report

Bio-Rad DATE: 06/02/2019
D-10 TIME: 12:46 AM
S/N: #DJ4I016123 Software version: 4.20-2
Sample ID: 10599914
Injection date 06/02/2019 12:12 AM
Injection #: 3 Method: HbA1c
Rack #: --- Rack position: 3

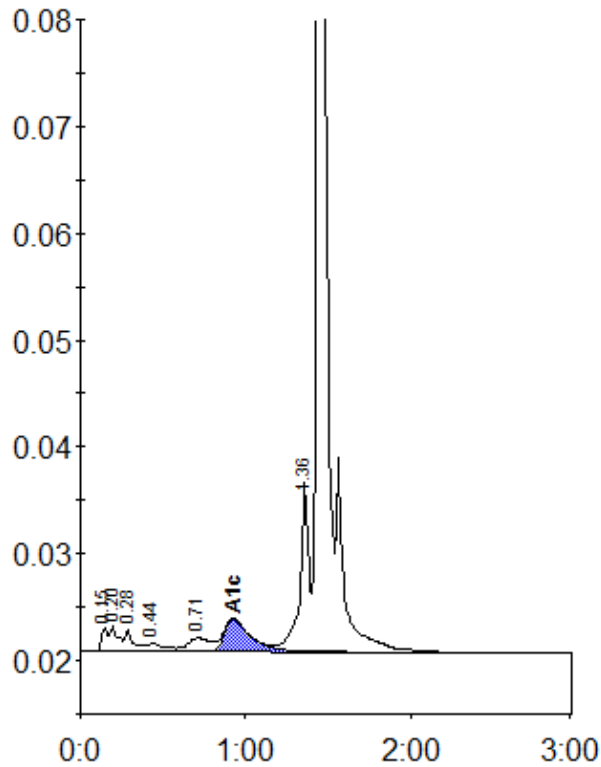

Peak table - ID: 10599914

Peak	R.time	Height	Area	Area %
Unknown	0.15	2152	5324	0.5
A1a	0.20	2445	8522	0.8
A1b	0.28	2034	7971	0.8
F	0.44	701	5255	0.5
LA1c/CHb-1	0.71	1254	11795	1.1
A1c	0.93	3035	33488	4.6
P3	1.36	15861	60130	5.7
A0	1.44	326959	916783	87.4
Total Area:	1049269			

Concentration:	%
A1c	4.6